

EDUCATION SESSION

April 19, 2023

SPRING REALTOR® PANEL: VALUABLE INSIGHT FROM TOP LOCAL REALTORS® ON WHAT THEY ARE DOING DIFFERENTLY TO COMBAT THIS NEW MARKET

featuring Melissa Queeney (Rose & Womble New Homes), Sean Rooney (OWN Real Estate), Laura Rowe (eXp Realty) and Cheyenne Penn (Keller Williams Coastal Virginia)

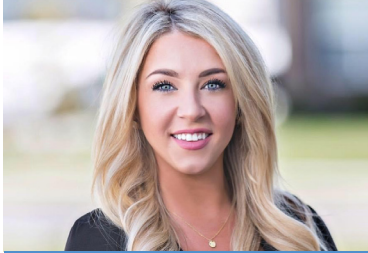

Melissa Queeney, Land Development Manager/Sales Manager, Rose & Womble New Homes Division



Sean Rooney, Broker/Owner, OWN Real Estate



Laura Rowe, REALTOR®, eXp Realty



Cheyenne Penn, REALTOR®, Keller Williams Coastal Virginia

2023 TMBA PARTNERS

- | | |
|--|---|
| Allcoast Appraisal
Arch MI Co. | Noble Title & Escrow
Prestige United Title
Insurance Agency |
| Clyburn Insurance
CMP Appraisals | Priority Title & Escrow LLC
Prosper Insurance |
| Donahoe & Associates
East Coast Agency | Quality Insurance Partners
Sinnen-Green & Associates |
| Enact Mortgage Insurance
Essent Guaranty | Real Estate Appraisers
Stanfield & Associates |
| GEICO Local Office
Goosehead Insurance -
The Savino Agency | State Farm Insurance -
Brett Pendergast |
| Hampton Roads
Valuations LLC | State Farm Insurance -
John White |
| Kilgo Insurance LLC
MGIC | Tidewater Insurance Brokers
Virginia Housing
Virginia Media |

SpringHill Suites
6350 Newtown Rd, Norfolk, VA

8:30 AM Continental Breakfast
9-10:00 AM Presentation

RESERVATION DEADLINE: **April 14, 2023**

Registrations must be made prior to deadline. No walk-ins permitted. No cancellations or refunds after deadline.

To register visit TMBA.org/login.html

Event sponsorships for this Education Session are available for \$200. Please email info@tmba.org for details or if interested.

REGISTRATION

Name: _____

Company: _____ Member Non-Member

Address: _____

Email: _____ Phone: _____

PAYMENT TMBA members / Real Estate Agents \$25 Non-members \$35 I am a Premier Business Partner

VISA MC DISC Name on Card: _____

Total Amount to be charged: \$ _____ Signature: _____

(FOLLOWING INFO WILL BE SHREDDED) Card#: _____ Exp: _____ CVV: _____

VAMPAC

Contributions to VAMPAC are not tax-deductible as a charitable contribution. Please complete the following (required by law). TMBA

Primary City and State of Employer _____ Are you a U.S. Citizen or have a valid Green Card? Y N

Enclosed please find \$ _____ as my donation to VAMPAC. (MAKE CHECKS PAYABLE TO VAMPAC) Check # _____

This is: a Single Payment Semi-Annual Payments Quarterly Payments